

Patient report

Bio-Rad DATE: 03/12/2019
D-10 TIME: 07:06 PM
S/N: #DJ4I016123 Software version: 4.20-2
Sample ID: 10435281
Injection date 03/12/2019 06:48 PM
Injection #: 48 Method: HbA1c
Rack #: --- Rack position: 5

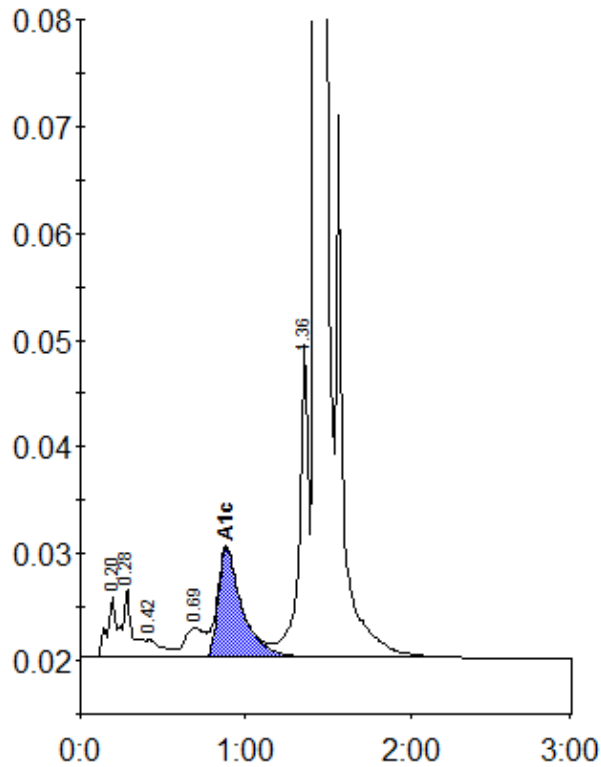

Peak table - ID: 10435281

Peak	R.time	Height	Area	Area %
A1a	0.20	5659	20878	0.9
A1b	0.28	6445	27377	1.2
F	0.42	1671	11290	0.5
LA1c/CHb-1	0.69	2772	24281	1.0
A1c	0.88	10283	103422	6.1
P3	1.36	29392	115672	4.9
A0	1.43	672587	2051355	87.1
Total Area:			2354274	

Concentration:	%
A1c	6.1